

Patient report

Bio-Rad DATE: 10/13/2019
D-10 TIME: 07:15 PM
S/N: #DJ4I016123 Software version: 4.30-2
Sample ID: 10518063
Injection date 10/13/2019 06:55 PM
Injection #: 56 Method: HbA1c
Rack #: --- Rack position: 8

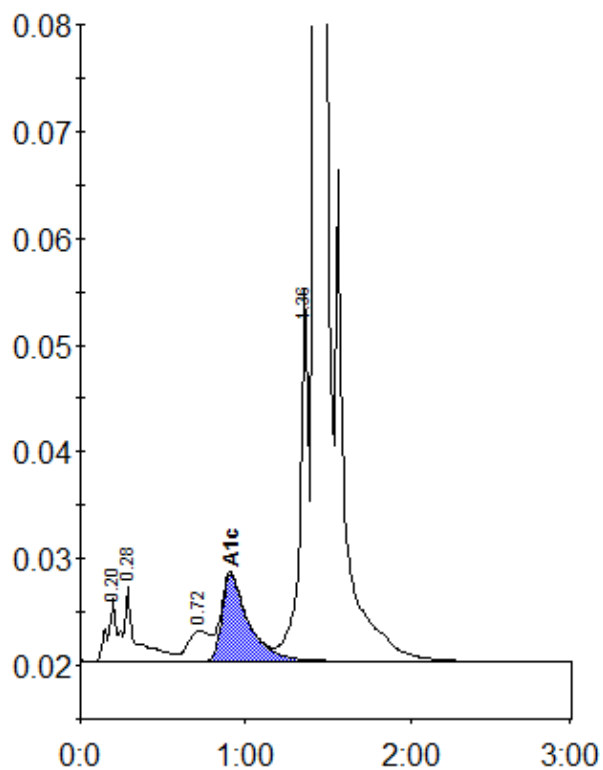

Peak table - ID: 10518063

| Peak | R.time | Height | Area | Area % |
|-------------|--------|---------|---------|--------|
| A1a | 0.20 | 5930 | 25233 | 1.0 |
| A1b | 0.28 | 6932 | 33467 | 1.3 |
| LA1c/CHb-1 | 0.72 | 2857 | 25802 | 1.0 |
| A1c | 0.91 | 8128 | 90781 | 5.1 |
| P3 | 1.36 | 34790 | 129130 | 5.2 |
| A0 | 1.42 | 705440 | 2184311 | 87.8 |
| Total Area: | | 2488724 | | |

| | |
|----------------|-----|
| Concentration: | % |
| A1c | 5.1 |